

FENWICK AGRICULTURAL SHOW

Established 1864



www.fenwickagriculturalshow.co.uk

161st Year

under the auspices of

FENWICK FARMERS' SOCIETY

to be held at

AITKENHEAD FARM, FENWICK KA3 6BX

(by kind permission of Mr & Mrs S Heads)

on

SATURDAY 19th JULY 2025

Classes for:

**CATTLE, SHEEP, WORKING COLLIES, CLYDESDALES, DONKEYS,
SHOW PONIES, UNAFFILIATED JUMPING, INDUSTRIAL SECTION**

Parade of Prize Winners and Presentation of Trophies

TAKE A DROP: 10.00-11.00am : DOG SHOW : 11.00am

Entertainment throughout the day

Exhibitor Stands : Face Painting : Kids Activities Marquee
Funfair Rides : Bouncy Castle : Children's races/Tug o' War
JCB Challenge : Vintage Vehicles Display

CATERING ON SITE, INCLUDING LICENSED BAR

ADMISSION

Car	£3.00	Child/Senior Citizen	£2.00
Adults	£4.00	Under 5's	Free

Light Horse Entry Fee - £8.00 (no late entry fee)

Cattle and Sheep Entries taken on the field

Cattle Classes judging will commence at 10.00 am

Horse Showing Classes will commence at 9.00 am

Unaffiliated Jumping will commence at 9.45 am



HARELAW FARM

Christmas party nights

6.30pm

6, 12 & 13

DECEMBER

Welcome glass of fizz, 3 course
meal, DJ and festive entertainment

£45 pp

Contact hello@harelawfarm.com
for ticket enquiries

HARELAW FARM, GLASGOW
ROAD, KA3 6ES



HARELAW FARM,
GLASGOW RD, KA3 6ES

HOGTOBERFEST

13 SEPTEMBER

3PM - 12AM

**GERMAN BEER, GOOD FOOD AND LIVE MUSIC
AWAIT AT HARELAW FARM!**

**TICKETS £15
INCLUDES DRINK ON ARRIVAL**

GET IN TOUCH TO BOOK:

HELLO@HARELAWFARM.COM

01560 336282

**TICKETS AVAILABLE ON
EVENTBRITE**



OFFICIALS

HON PRESIDENT; Archie Mair

HON VICE-PRESIDENT: John McWhirter

PRESIDENT: Stuart Speirs

VICE-PRESIDENT: Allan Craig

SECRETARY: Mrs Martha Speirs
25 Mure Avenue
KILMARNOCK
KA3 1UH

Tel: 01563 524466 or 07788 537178

Email: martha.speirs@yahoo.com

ASSISTANT SECRETARY:
(Light Horse Sections) Mr Jordan Crowe
Meadowhead Farm
FENWICK
KA3 6JJ

Tel: 07487 679632

Email: jcrowe71@yahoo.co.uk

STEWARD:
(Dog Show) Mrs Joanne McGregor
Tel: 07917 579269

TREASURER: Mrs L Smith

COMMITTEE: W Bowie, J Dykes, G Elliott, S Heads, W Heads,
J Kerr, J Kerr, I McCulloch, L Mathewson, D Morton
R Raeside, A Shanks, A Speirs, W Welsh, A Wilson,
M Wilson, Mrs C Brown, Miss M Brown, Mrs J
Cochrane, Mrs M Dykes, Mrs J Giannetti, Mrs C
McCulloch

HON VETERINARY
OFFICERS: MBM Vets, Kilmarnock

FIRST AID COVER: Skylark Event Medical Services

MUIRHEAD

01560 600000



Muirhead Plant Ltd

Hire | Sales | Service

**MOORYETT COTTAGE
GLASGOW ROAD
FENWICK
KILMARNOCK
KA3 6EN**



... 30 Years of Business Following The Evolution of Plant



For more information visit:
www.muirheadplant.com

An aerial photograph of a green tractor with a long-reach boom, positioned in a field. The tractor has just finished mowing a large 'W' shape into the grass, which is surrounded by a circular mowed path. The background is a vast green field with some brown patches.

A CUT ABOVE THE REST.

**THE LARGEST INDEPENDENT AUCTION
COMPANY IN THE UK AND IRELAND**

Wilsons Auctions can
handle every category
of asset from large plant
& machinery to small
electronics.
We auction it all.

We hold over **3290**
auctions annually both
online & in-person.



+44 (0) 1294 833444
6 Kilwinning Road,
Dalry, Ayrshire, KA24 4LG

Contact our friendly, local
team to sell your asset or visit
our website to start bidding.

wilsonsauctions.com

ENGLAND | SCOTLAND | WALES | NORTHERN IRELAND | REPUBLIC OF IRELAND





L. S. Smellie & Sons Ltd.

Established 1874 Incorporated 1911



www.lssmellie.co.uk

Manufacturers of Quality Blended Animal Feeds. Merchants of a Wide Range of Agricultural Supplies. Your Local Stockist of Sinclair McGill Grass & Fodder Seeds.

SERVING AGRICULTURE SINCE 1874



tel: 01357 520211 email: info@lssmellie.co.uk

Head Office: Hamilton House, Strathaven Rural Centre, Whiteshaw Gate, Strathaven ML10 6SY



TOWN AND COUNTRY STORE



All your farming, clothing, pet, equine and household needs under one roof! We are large stockists of...

**ANIMAL FEEDS
PET FOODS
POULTRY/GAME FEEDS
FOOTWEAR**

**TOOLS
WORKWEAR
ANIMAL HEALTH
COUNTRYWEAR**

**GARDENING PRODUCTS
GIFTS & TOYS
SEEDS & FERTILISERS
SECURITY PRODUCTS**



We also have our Country Bake Coffee Shop which provides a great selection of snacks, home baking, teas & coffees, breakfasts, light bites & meals.

SEALSKINZ

KAIWAKA
CLOTHING BY

westland

dubarry
of Ireland

Barts

MERRELL

JAMES WELLBELOVED
NATURALLY HEALTHY

LE CHAMEAU
1927

REGATTA
PROFESSIONAL

MUSTO

ROYAL CANIN

HH
HELLY HANSEN



Town and Country Store : Open Monday to Friday 07.30 - 17.00 : Saturday 07.30 - 13.00

Country Bake Cafe : Open Monday to Friday 08.00 - 16.00 : Saturday 08.00 - 15.00

Hamilton House, Strathaven Rural Centre, Whiteshaw Gate, Strathaven ML10 6SY



No 1 FOR LOCAL SUPPLY & ADVICE

Crop Protection and Seed Advice & Supply
Flexible Agronomy Services
Strategic Crop Management Advice

YOUR LOCAL CONTACTS

Cameron Ferguson: 07766 500433

Matthew Hyslop: 07596 564345

James Elliot: 01563 850555



tel: 01563 850555 email: cameron@agri-source.co.uk

Head Office: Unit 2a, Olympic Business Park, Drybridge Road, Dundonald KA2 9BE

INDEX

	Page
CATTLE	1
CLYDESDALES, DONKEYS.....	5
CUPS, TROPHIES, etc.....	19
DOG SHOW.....	16
BAKING/HANDCRAFTS/CHILDREN'S CLASSES.....	17
LIGHT HORSE - UNAFFILIATED JUMPING.....	15
LIGHT HORSE - SHOWING.....	11
REGULATIONS.....	19
SHEEP.....	6
WORKING COLLIES.....	6

www.fenwickagriculturalshow.co.uk

**FENWICK FARMERS' SOCIETY
WISH TO THANK ALL THOSE WHO HAVE GIVEN
CONTINUED SUPPORT TO THE SHOW THROUGH
DONATIONS, ADVERTISING AND SPONSORSHIP**

**WE ALSO WISH TO THANK ALL THE NON-
COMMITTEE STAFF WHO CONTRIBUTE TO THE
SETTING UP AND RUNNING OF THE SHOW BY
WAY OF TIME, EQUIPMENT AND MATERIALS**



HARELAW FARM

FREE VENUE HIRE

Free venue hire of the Stables in
January, February and March
2026.

Host your Baby Shower,
Birthday Party or Anniversary
Dinner in the Stables free of
charge.

Catering and Drinks packages
are available at an additional cost.

Catering does not have to be
taken from Harelaw Farm

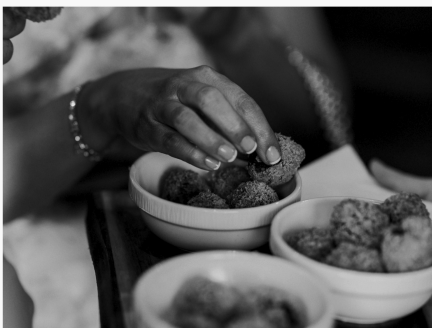

Programme of Events

Light Horse showing: 9.00 am

Light Horse jumping: 9.45 am

Cattle/Sheep Judging: 10.00 am

Donkey Judging: 9.30 am

Clydesdales: 10.00 am

Take a Drop: 10.00 - 11.00 am

Dog Show: 11.00 am

*Parade of Prizewinners and
Presentation of Trophies: 1.30pm*

Children's Races/Tug o' War: 2.00 pm

Various locations throughout the day:

Industrial Tent: Open to Public 12.00 noon

Exhibitor Stands : Bouncy Castle

Funfair Rides : Children's races/Tug o' War

Activities Marquee : Face Painting

JCB Challenge

*Vintage Vehicles Display – vote for your favourite
Prize for the most popular*

Show Raffle Draw: 3.30pm

All timings are approximate and subject to change

FMX

EVENT SERVICES

Ross MacGillivray
Managing Director

T: +44 (0) 1560 600 271

M: +44 (0) 7711 496 143

E: ross@fmx-ltd.com

Glasgow Road, Fenwick
Ayrshire, KA3 6AW

www.fmx-ltd.com



01560 600100
sales@scotseats.co.uk

LEADING THE WAY
IN COMMERCIAL SEAT
SAFETY & MANUFACTURE



COMMERCIAL VEHICLES



CAMPERVANS



EMERGENCY VEHICLES



MILITARY VEHICLES

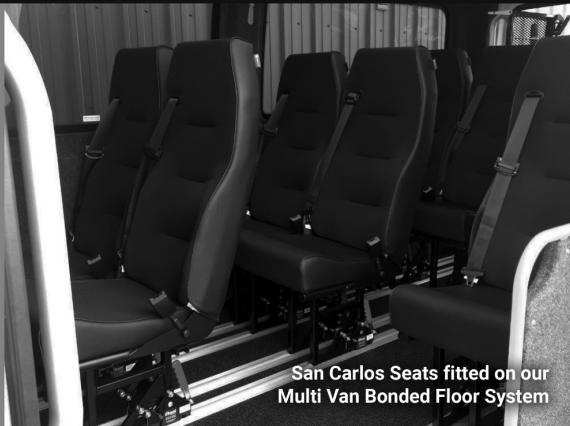

San Carlos Seats fitted on our
Multi Van Bonded Floor System

Discover the **SCOTSEAT** difference.



W.BARR CS Ltd

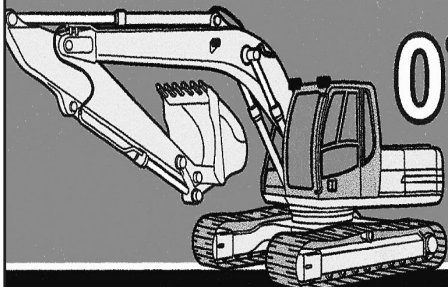

07795 973 241

Lochgoin Farm
Fenwick, Ayrshire KA3 6EX

Site Clearance • Landscaping
Plant Hire • Drainage • Driveways



JOHN DEERE



Kverneland



Beith Depot
Willowburn Road
Willowyard Industrial Estate
KA15 1LP
01505 500011

Stranraer Depot
Commerce Road
Black Park Industrial Estate
DG9 7DF
01776 707030

Ayr Depot
Livestock Auction Market
Whitefordhill
KA6 5JW
01292 285921

WWW.JSMONTGOMERY.CO.UK



Kverneland

YANMAR

YAMAHA



NUCENT



LOGIC

BARNSPARK



albert



www.uagroup.co.uk

United Auctions

Scotland's Leading
Livestock Auctioneers

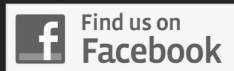

Keep up to date with news, information and regular updates
with all that is going on at United Auctions.

GIBB OF GALSTON COUNTRY STORE - 01563 820233

**Ayrshire's Specialist Supplier
of Quality Animal Feeds!**

Gibb of Galston is a long-established family business supplying a full range of high quality animal feeds, supplements, healthcare products and accessories for pets, farm animals and smallholders.

- | | | |
|---------|-------------|----------------|
| ✓ Dog | ✓ Poultry | ✓ Farm Animals |
| ✓ Cat | ✓ Wild Bird | ✓ Small Pets |
| ✓ Horse | ✓ Pigeon | ✓ Cage Bird |

We offer a personalised service, delivery throughout West Central Scotland and competitive prices.

**Timber, Architectural
Salvage and Stone**

At Threepwood Farm, you'll find a wide range of fencing, timber, wire, stone and building materials.

Bespoke timber can be cut to your exact requirements from a choice of hardwoods or pine - right here in our on-site sawmill.

Made-to-measure driveway, garden and farm gates are available in any size and style, plus we stock a huge range of reclaimed items such as railway sleepers, stone and artefacts.



Gibb of Galston, Threepwood Farm, Sorn Road, Galston KA4 8ND
01563 820233 | orders@gibbofgalston.co.uk | www.gibbofgalston.co.uk
f 'Like' our Facebook pages @gibbofgalston and @gibbofgalstonreclamation

OPEN 7 DAYS



J. R. Templeton



PROBLEM DRAINS?

No Problem

**For patching and repairing
old and new system drains**

All other digger work considered

Tel: 07837 269 092

CATTLE

Holding No. 69/205/8000

ENTRY FEE IN ALL CLASSES - £4.00

PRIZE MONEY IN ALL CLASSES - 1ST - £8; 2ND - £5; 3RD - £3

N.B. ALL PRIZE MONIES TO BE COLLECTED FROM SECRETARY'S TENT

BVD: Please refer to Show Regulations on p19 of Show Schedule

YOUNG HANDLER AWARD

**Best Young Handler over all Livestock Sections
(under 16 years of age on day of Show)**

MILKING FACILITIES AVAILABLE ON FIELD

SPONSORS IN CATTLE SECTION

**Craig Wilson, Ayr Market : James Wilson, Berryhill
John Smith & Sons**

DAIRY CATTLE - ALL BREEDS

To be judged at 10 am

JUDGE: Mr Neil Sloan, The Knowe, Ochiltree

STEWARDS: Alister Shanks

Class

1. CALF born after 1st January 2025 (to be shown by boy/girl under 16 yrs)
1st - GLENLEITCH CUP
2. HEIFER CALF (born after 1st August 2024 but before 1st January 2025)
1st - LITTLE FENWICK CUP
3. HEIFER FREE OF CALF (born before 1st August 2024)
1st - CRAIGIE CUP
4. BEST HEIFER IN CALF or MILK
1st - THOMAS BARR CUP
5. COW IN MILK
1st - CORBETT CUP
6. COW IN CALF (but not in milk)
1st - MURE TROPHY
7. PAIR FROM ABOVE CLASSES
1st - J URQUHART QUACH
8. BEST ANIMAL bred by Exhibitor (Confined)
9. BEST ANIMAL bred by Exhibitor
1ST - THOMAS DONALD MEDAL

**DAIRY CHAMPION: D & R McINNES CUP and CHAMPIONSHIP ROSETTE
SPECIAL by FORFARMERS**

=====SW=====

BEST OVERALL AYRSHIRE: ROWALLAN BOWL

BEST OVERALL HOLSTEIN: NEWTONHEAD TROPHY

BEEF AND NATIVE BREED CLASSES:

BVD: All cattle must be from a negative status herd or have been individually tested negative for the BVD virus. Exhibitors must confirm at the entry point to the Showfield that they have a valid certificate for every animal they wish to exhibit, which must be produced to the steward for checking prior to any animal being unloaded.

JUDGE: Mr Wm Purdon, Stravenhouse, Carluke

STEWARD: Archie Mair

NATIVE BEEF BREEDS **To be judged at 10.00 am**
(EXCLUDING HIGHLAND CATTLE)

Class

- 10. BULL, any age
- 11. COW, any age
- 12. HEIFER, any age
- 13. CALF born after 1 January 2025 (to be led by boy or girl under 16 years)
- 14. BEST ANIMAL bred by Exhibitor (Confined)
- 15. BEST ANIMAL bred by Exhibitor

CHAMPION: BANK OF SCOTLAND CUP

BEST OPPOSITE SEX: CLONHERB CUP

PURE BRED CONTINENTAL CATTLE **To be judged after Native Beef**

Class

- 16. BULL, 18 months and over
- 17. BULL under 18 months
- 18. COW any age
- 19. HEIFER any age
- 20. CALF born after 1 January 2025 (to be led by boy or girl under 16 years)
- 21. BEST ANIMAL bred by Exhibitor (Confined)
- 22. BEST ANIMAL bred by Exhibitor

CHAMPION: PETER BOWES CUP

BEST OPPOSITE SEX: WARNER SHIELD

Limousins participating in the above classes will form part of the Scottish Limousin Club Exhibitor of the Year competition, sponsored by United Auctions Ltd

HIGHLAND CATTLE

To be judged at 10.30 am

JUDGE: Mr Alastair McIntyre, Cedar Cottage, Annbank

STEWARD: Robert Raeside

BVD: All cattle must be from a negative status herd or have been individually tested negative for the BVD virus. Exhibitors must confirm at the entry point to the Showfield that they have a valid certificate for every animal they wish to exhibit, which must be produced to the steward for checking prior to any animal being unloaded.

Females entered in the appendix register of our Herd Book, either Appendix B or Appendix A, are eligible for entry and are identified by the letter 'A' or 'B' tattooed in the ear or written in waterproof ink on an ear tag

Class

23. BULL, any age

24. COW with calf, in calf or in milk, born before 1 January 2022

25. CALF born in 2025

26. HEIFER born in 2022

27. HEIFER born in 2023

28. HEIFER born in 2024

29. BEST Pair of Animals

CHAMPION: D & D DECORATORS CUP

ROSETTE by HIGHLAND CATTLE SOCIETY

BEST OPPOSITE SEX: ROSETTE
=====

CALF CHAMPIONSHIP - B & H MOTORS CUP

1st Prizewinners from Classes 1, 13, 20, 25 and 33 only eligible

YOUNG HANDLER AWARD

**Best Young Handler over all Livestock Sections
(under 16 years of age on day of Show)**

Confined - please refer to Regulations

All prize monies to be collected from Secretary's Tent

PRIME CATTLE

To be judged after Highland

ANIMALS SHOWN IN PREVIOUS SECTIONS ARE NOT ELIGIBLE TO
COMPETE IN PRIME CATTLE CLASSES

JUDGE: Mr Wm Purdon, Stravenhouse, Carluke

STEWARD: Robert Raeside

-
- Class
30. BULLOCK – any age
31. SUCKLED CALF born after 1 September 2024 but before 1 January 2025
Not to have been shown in previous class
32. HEIFER any age
33. CROSS BRED BEEF CALF born after 1 January 2025
(to be shown by boy or girl under 16 years)
1st - CAROLYN CUP
34. BEST ANIMAL (Confined)
35. BEST ANIMAL bred by Exhibitor

BEST ANIMAL in CLASS 31: J & T FARQUHAR TROPHY

CHAMPION: MEADOWHEAD CUP

=====

BEEF CATTLE CHAMPIONSHIP: THE JAMES NISBET CUP

SPECIAL by FORFARMERS

OVERALL CATTLE CHAMPIONSHIP

BEST ANIMAL IN CATTLE SECTIONS:

FENWICK HOTEL CUP and ROSETTE

SPECIAL by DAVIDSON BROS (SHOTTS) LTD

CALF CHAMPIONSHIP - B & H MOTORS CUP

1st Prizewinners from Classes 1, 13, 20, 25 and 33 only eligible

=====

YOUNG HANDLER AWARD

Best Young Handler over all Livestock Sections

(under 16 years of age on day of Show)

EQUINE FLU: It is advised that all competitors have up-to-date vaccinations and Bio security measures should be followed.

DONKEYS

To be judged at approx 9.30 am

JUDGE: Mr Wm Craig Rashillhouse Stewarton

STEWARD: William McInnes

Class

- 36. STALLION or GELDING, 4 yrs or over
- 37. MARE or MARE, with foal at foot, 4 yrs or over
- 38. COLT or GELDING - 2 or 3 yrs
- 39. FILLY - 2 or 3 yrs
- 40. COLT - 1 yr
- 41. FILLY - 1 yr
- 42. FANCY DRESS

CHAMPION: CHAMPION DONKEY SHIELD

RESERVE CHAMPION: ROSETTE

CLYDESDALES

To be judged at approx 10.00 am

JUDGE: Mr Wm Craig, Rashillhouse, Stewarton

STEWARD: William McInnes

Class

- 43. MARE with foal at foot
- 44. BEST FOAL
- 45. FILLY - 1 or 2 years old
- 46. YELD MARE - 3 yrs and over
- 47. GELDING - 3 yrs and over
- 48. COLT or GELDING - 1 or 2 years old
- 49. PAIR FROM ABOVE CLASSES owned by Exhibitor
- 50. BEST ANIMAL bred by Exhibitor
- 51. BEST ANIMAL bred by Exhibitor (Confined):
1st - J & T FARQUHAR CUP

CHAMPION: J L WELSH CUP

RESERVE: ROSEBANK CUP

BEST OPPOSITE SEX: SPECIAL by W McINNES

- 52. RIDDEN HEAVY HORSE

YOUNG HANDLER AWARD

**Best Young Handler over all Livestock Sections
(under 16 years of age on day of Show)**

Confined - please refer to Regulations
All prize monies to be collected from Secretary's Tent

S H E E P

ENTRY FEE IN ALL CLASSES: £4.00 (except Class 61)

PRIZE MONEY IN ALL CLASSES: 1st - £8; 2nd - £5; 3rd - £3
(except Class 61)

This is an unsegregated Show in relation to the Scrapie Monitoring Scheme

YOUNG HANDLER AWARD

Best Young Handler over all Livestock Sections
(under 16 years of age on day of Show)

SPONSORS IN SHEEP SECTIONS:



NFU MUTUAL : CHRIS SHEARER, Fenwick

BLACKFACE

To be judged at 10.00 am

JUDGE: Mr Oswald Wardrop, Hauplands, Ardrossan

STEWARD: James Dykes

Class

- 53. TUP - 1 SHEAR and over**
- 54. TUP LAMB**
- 55. EWE (must be nursing lamb(s))**
- 56. GIMMER**
- 57. EWE LAMB**
- 58. EWE and OWN LAMBS**
- 59. GROUP OF FOUR (2 males and 2 females)**
- 60. BEST BLACKFACE SHEEP bred by Exhibitor (Confined)**

BEST FLEECE FOR MANUFACTURING PURPOSES:

SPECIAL by CARRS BILLINGTON

CHAMPION: BLACKFACE SHEEP CUP

ROSETTE: BLACKFACE SHEEP BREEDERS ASSOCIATION

and SPECIAL by JOHN McWHIRTER

BEST OPPOSITE SEX: ROSETTE

WORKING COLLIES

To be judged after Blackface Sheep

JUDGE: Mr Oswald Wardrop, Hauplands, Ardrossan

STEWARD: James Dykes

ENTRY FEE: £1

Class

- 61. BEST WORKING COLLIE DOG or BITCH**
1st - £4; 2nd - £2; 3rd - £1

BLUEFACED LEICESTER

To be judged at 10.00 am

JUDGE: Mr David Gray, Drumnessie, Kilsyth

STEWARD: Iain McCulloch

Class

- 62. TUP - 1 SHEAR and over**
- 63. TUP LAMB**
- 64. EWE (must be nursing lamb(s))**
- 65. GIMMER**
- 66. EWE LAMB**
- 67. GROUP OF THREE SHEEP FROM ABOVE CLASSES**
- 68. BEST BLUEFACED LEICESTER bred by Exhibitor (Confined)**

CHAMPION: ALEXANDER TROPHY

SCOTCH MULE To be judged after Bluefaced Leicester

JUDGE: Mr David Gray, Drumnessie, Kilsyth

STEWARD: Iain McCulloch

Class

- 69. EWE (must be nursing lamb(s))**
- 70. GIMMER**
- 71. EWE LAMB**
- 71. PEN OF THREE EWE LAMBS**
- 73. EWE WITH OWN LAMB/S**
- 74. BEST SCOTCH MULE bred by Exhibitor (Confined)**

CHAMPION: McFADZEAN TROPHY

Confined – please refer to Regulations

All prize monies to be collected from Secretary's Table

THE JAMES DONALD TROPHY

will be presented to the Exhibitor gaining most points in
the **SHEEP** Section (Classes 53-114)

Points: 1st – 3; 2nd – 2; 3rd – 1

This trophy is confined to Fenwick Parish

BORDER LEICESTER : SUFFOLK : ANY OTHER NATIVE BREED

JUDGE: Mr Peter Gray, Cowgrove, Galston

STEWARD: Wallace Welsh

BORDER LEICESTER To be judged at 10.00 am

Class

- 75. TUP - 1 SHEAR and over
- 76. EWE (must be nursing lamb(s))
- 77. GIMMER
- 78. TUP LAMB
- 79. EWE LAMB
- 80. GROUP OF THREE SHEEP FROM ABOVE CLASSES
- 81. BEST BORDER LEICESTER bred by Exhibitor (Confined)

CHAMPION: TRUSTEE SAVINGS BANK CUP

EXHIBITOR OF THE YEAR AWARD: This Show qualifies for the above award

SUFFOLK To be judged after Border Leicester

Class

- 82. TUP - 1 SHEAR and over
- 83. EWE (must have nursed lamb(s) this season)
- 84. GIMMER
- 85. TUP LAMB
- 86. EWE LAMB
- 87. GROUP OF THREE SHEEP FROM ABOVE CLASSES
- 88. BEST SUFFOLK SHEEP bred by Exhibitor (Confined)

CHAMPION: HIGH GAINFORD CUP

BEST OPPOSITE SEX: LOGAN SHIELD

ANY OTHER NATIVE BREED

Class

- 89. 1 SHEARLING AND OVER
- 90. GIMMER AND OVER
- 91. LAMB
- 92. GROUP OF THREE SHEEP FROM ABOVE CLASSES
- 93. BEST OTHER NATIVE BREED bred by Exhibitor (confined)

CHAMPION: HARESHAW QUAICH

PURE BRED CONTINENTAL

To be judged at 10.00 am

JUDGE: Mr Andrew Johnstone, Meikle Carleith, Galston

STEWARD: Allan Craig

Class

- 94.** TUP - 1 SHEAR and over
- 95.** EWE (must have nursed lamb(s) this season)
- 96** GIMMER
- 97** TUP LAMB
- 98.** EWE LAMB
- 99.** GROUP OF THREE SHEEP FROM ABOVE CLASSES
- 100.** BEST CONTINENTAL SHEEP bred by Exhibitor (Confined)

CHAMPION: McEWAN CUP

TEXEL

To be judged after Pure Bred Continental

JUDGE: Mr Andrew Johnstone, Meikle Carleith, Galston

STEWARD: Allan Craig

Class

- 101.** TUP – 1 SHEAR and over
- 102.** EWE (must have nursed lamb/s this season)
- 103.** GIMMER
- 104.** TUP LAMB
- 105.** EWE LAMB
- 106** GROUP OF THREE SHEEP FROM ABOVE CLASSES
- 107.** BEST TEXEL SHEEP bred by Exhibitor (Confined)

CHAMPION: EKAH TROPHY

BEST CONFINED SHEEP: THE FIONA BOWL and ROSETTE
(BEST SHEEP in previous Sections - confined to Fenwick Parish)

OVERALL SHEEP CHAMPIONSHIP:
TRUSTEE SAVINGS BANK CHAMPIONSHIP CUP and ROSETTE
SPECIAL by TARFF VALLEY LTD

PRIME LAMBS

To be judged at 10.00 am

JUDGE: Mr Peter Gray, Cowgrove, Galston

STEWARD: James Dykes

TUP LAMBS ARE NOT ELIGIBLE FOR FOLLOWING CLASSES

Class

- 108.** PEN OF THREE SUFFOLK CROSS LAMBS sired by Suffolk Tup
- 109.** PEN OF THREE BLACKFACE LAMBS
- 110.** PEN OF THREE LEICESTER CROSS LAMBS sired by Leicester Tup
- 111.** PEN OF THREE TEXEL CROSS LAMBS sired by Texel Tup
- 112.** PEN OF THREE OTHER CROSS LAMBS
- 113.** PEN OF THREE PURE BRED LAMBS OTHER THAN CLASS 109
- 114.** PEN OF THREE FAT EWES

CHAMPION: DAVID R LINDSAY MEMORIAL TROPHY
and SPECIAL by ALASTAIR WILSON

YOUNG HANDLER AWARD
Best Young Handler over all Livestock Sections
(under 16 years of age on day of Show)

THE ROYAL BANK CUP
will be awarded to the Exhibitor
gaining most points
in
ALL PREVIOUS SECTIONS

Points: 1st - 3 points
2nd - 2 points
3rd - 1 point
1 point per entry

LIGHT HORSE SECTION

Secretary: Mr Jordan Crowe
Meadowhead
FENWICK
KA3 6JJ

Tel: 07487 679632

Email: jcrowe71@yahoo.co.uk

ALL TROPHIES TO BE RETURNED NO LATER THAN 6TH JULY

PLEASE NOTE: POSTAL ENTRIES ARE APPRECIATED

Entry forms available for download from website

Entries with cheque payments must be received by **Monday 14th July**

ENTRY FEE: £8.00 (no late entry fee)

Prize money in all classes: 1st £8; 2nd £5; 3rd £3

Rosettes presented to sixth place

ALL PRIZE MONIES TO BE COLLECTED AT SECRETARY'S TABLE

NO STALLIONS PERMITTED ON SHOWFIELD

EQUINE FLU: It is advised that all competitors have up-to-date vaccinations and Bio security measures should be followed. No unattended tying up of ponies. Please use common sense.

SPONSORS

BILLY BOWIE TANKER SERVICES

BARNETTS, Solicitors, Kilmarnock

MEB DYNAMICS LTD, Newmilns

SCOTSEAT GROUP, Fenwick

MRS A McGIVNEY, Stewarton

DELI @ ONE, Stewarton

IN HAND CLASSES

RING A

9.00am prompt

JUDGE: Ms Lynsey Tait, Patna

Class

1. Young Stock, 3 years old and under, any height

Winner to receive **THE LINCOLN ROSS CUP**

2. Young Stock, Coloured, 3 years old and under, any height

3. Coloured 4 years and over, any height

Class 3 Sponsored by GAINFORD SPORT HORSES, Fenwick

4. Part bred - any age

5. Mare or Gelding, any height, any age

Winner to receive **THE CRAIG CUP**

1st and 2nd Prizewinners in Classes 1-5 to compete for
Champion and Reserve

CHAMPION to receive **THE LAING TROPHY**

MOUNTAIN & MOORLAND RING A will run after In Hand classes

JUDGE: Ms Lynsey Tait, Patna

Class

6. Mountain and Moorland Leading Rein Mare or Gelding, 4 years old or over, not exceeding 128cm. Riders not to have attained their 9th birthday before 1st January in the current year. To be shown in snaffle bridles only.

Class 6 ROSETTES Sponsored by FIRST SADDLERY, Fenwick

7. Mountain and Moorland First Ridden Mare or Gelding, 4 years old or over not exceeding 128cm. Riders not to have attained their 12th birthday before 1st January in the current year. To be shown in snaffle bridles only.

Winner to receive **THE BERTIE MEMORIAL SHIELD**

8. Mountain and Moorland In Hand, 3 years old and under, large and small Breeds.

Winner to receive **THE VAN TRANSFORM TROPHY**

9. Mixed Mountain and Moorland In Hand, 4 years old and over. This class may be split if sufficient entries forward

Winner to receive **THE HARVIE MEMORIAL SHIELD**

10. Mixed Mountain and Moorland Ridden, 4 years old and over. This class may be split if sufficient entries forward

Winner to receive **THE A & L CHRISTIE FARRIERS TROPHY**

11. Shetland Pony, any age, in hand or ridden.

1st and 2nd Prizewinners in Classes 6 – 11 to compete for
Champion and Reserve

MOUNTAIN AND MOORLAND CHAMPION

to receive

THE DAVID REID OF ROBERTLAND MEMORIAL TROPHY

RIDDEN CLASSES RING A Not before 12.00 pm

JUDGE: Ms Lynsey Tait, Patna

Class

12. Ridden Hunter Mare or Gelding 4 years or over exceeding 148 cm.
Rider 15 years or over

Winner to receive **THE McDONALD OILS CUP**

13. Riding Horse, Mare or Gelding exceeding 148cm, 4 years old or over.

Winner to receive **THE GOLD DUST CUP**

14. Ridden Coloured Mare or Gelding, 4 years old or over, any height.
Rider any age. Class may be split if sufficient entries forward

15. Ridden Part Bred or Pure Bred Arab, 4 years old or over, any height.
Rider any age. Class may be split if sufficient entries forward

Winner to receive **THE CRAIGWEIL PERPETUAL TROPHY**

16. Ridden Cob, 4 years and over, any height.

1st and 2nd Prizewinners in Classes 12 – 16 to compete for
Champion and Reserve

CHAMPION

to receive

THE GREYSTONE SOOTHSAYER MEMORIAL SHIELD

JUDGE: Ms Ava Tait, Patna

Class

- 17.** Lead-Rein Pony, Mare or Gelding 4 years or older not exceeding 128cm. Riders must have attained 3rd birthday and not attained 8th birthday before 1st January in the current year. Lead-rein attached to noseband.

Winner to receive **THE CATHCAIRN CUP**

- 18.** First Ridden Pony, Mare or Gelding, 4 years or over not exceeding 128 cm. Riders not to have attained their 10th birthday before 1st January in the current year.

Winner to receive **THE TEDDER TROPHY**

- 19.** Mixed Height Open Show Pony, Mare or Gelding, 4 years old or over, not exceeding 148cm. Rider to be correct age for height of pony ridden.

Winner to receive **THE WILLOW VALLEY JANGLE SHIELD**

- 20.** Novice Show Pony, Mare or Gelding, 4 years old or over not exceeding 148cm. Rider to be correct age for height of pony ridden. Snaffle bridles only. Not to have won 3 Open classes before the show.

Winner to receive **THE NOVICE CHAMPION SHOW PONY CUP**

- 21.** Mixed Height Open Show Hunter Pony, Mare or Gelding, 4 years old or over, not exceeding 148cm. Rider to be correct age for height of pony ridden.

Winner to receive **THE CHARISMA TROPHY**

- 22.** Novice Show Hunter Pony, Mare or Gelding, 4 years old or over, not exceeding 148cm. Rider to be correct age for height of pony ridden. Snaffle bridles only. Not to have won 3 open classes before the show.

CHAMPIONSHIP

1st and 2nd Prizewinners in Classes 17 - 22 to compete for
Champion and Reserve

CHAMPION to receive **THE McKENZIE TROPHY**

SHOW PONIES

RING B

Not before 12.00 pm

JUDGE: Ms Ava Tait, Patna

Class

- 23.** Young Handlers, under 16 yrs, ponies 4 years old and over
- 24.** In-hand Veteran, horse or pony over 15 years old.
- 25.** Ridden Family Pony, 4 years old and over, not exceeding 148cm, to be judged on condition of turnout, manners and performance.

Winner to receive **THE WALSTON TROPHY**

- 26.** Ridden Veteran horse or pony over 15 years old.

Winner to receive **THE SLEEPING BEAUTY TROPHY**

Class 26 Sponsored by:



CONFIDENCE BUILDERS: these classes are to encourage children starting out in showing – hairy ponies welcome!

JUDGE: Ms Ava Tait, Patna

Class

- 27.** Pony Club Mare or Gelding 4 years or older, not exceeding 148cm. Riders must have attained 3rd birthday and not attained 8th birthday by the Show date.

Class 27 Sponsored by KZ HAIR, Kilmarnock

- 28.** Riding Club Horse, Mare or Gelding, 4 years or over, any height. Riders not to have attained their 10th birthday by the Show date.

Winner to receive **the ELMHURST TRANSPORT TROPHY**

- 29.** Mounted Fancy Dress

Winner to receive the **GRASSYARDS LIVERY TROPHY**

Classes 28 and 29 Sponsored by HAMILTON TARMAC

LIGHT HORSE CHAMPION OF CHAMPIONS

All Section Champions to compete

Winner to receive

A Breckenridge & Son (Jewellers) Kilmarnock Trophy

*** * * * ***

CHAMPION OF CHAMPIONS ROSETTES and SASHES

sponsored by

MEADOWHEAD COTTAGE

UNAFFILIATED JUMPING

COMMENCES: 9.45 am

Secretary: Mr Jordan Crowe
Meadowhead Farm
FENWICK
KA3 6JJ

Tel: 07487 679632

Email: jcrowe71@yahoo.co.uk

ALL TROPHIES TO BE RETURNED NO LATER THAN 6TH JULY

PLEASE NOTE: POSTAL ENTRIES ARE APPRECIATED

Entry forms available for download from website

ENTRY FEE: £8.00

Prize Money in all Classes: 1st - £8; 2nd - £5; 3rd - £3

Rosettes presented to sixth place

EQUINE FLU: It is advised that all competitors have up-to-date vaccinations and Bio security measures should be followed. No unattended tying up of ponies. Please use common sense

Class

30. Lead Rein - Open

PRIZES and ROSETTES SPONSORED by WESTFAB ENGINEERING, Fenwick

31. Wobbly Riders - Open

PRIZES and ROSETTES SPONSORED by BARRY DEVLIN, Knockentiber

MEADOWHEAD TROPHY awarded to winner

32. Junior 148 cm and Under (Novice - 16 yrs and under) - Open

Jumps not to exceed 60cm in first round

PRIZES and ROSETTES SPONSORED by JONATHAN BLACK, Kilmarnock

NEWLANDS SHIELD awarded to winner

33. Junior Intermediate - 148 cm and under (16 yrs and under) - Open

Jumps not to exceed 70cm in first round

PRIZES and ROSETTES SPONSORED by MEB DYNAMICS LTD, Newmilns

DYNAMIC SHIELD awarded to winner

34. Junior - 148 cm and under (16 yrs and under) - Open

Jumps not to exceed 80cm in first round

PRIZES and ROSETTES SPONSORED by CHELSEA GEBBIE, Irvine

MUIRHEAD CUP awarded to winner

35. Adult Novice - Open

Jumps not to exceed 60cm in first round

PRIZES AND ROSETTES SPONSORED by HAZELDEN ROSETTES

SWALLOW HOTELS CUP awarded to winner

36. Adult Intermediate - Open
Jumps not to exceed 70cm in first round

**PRIZES and ROSETTES SPONSORED by MRS A McLEAN, Stewarton
McLEAN CUP** awarded to winner

37. Adult - Open
Jumps not to exceed 80cm in first round

PRIZES and ROSETTES SPONSORED by K T MONTGOMERY PLANT HIRE

38. Adult – Open
Jumps not to exceed 90cm in first round

PRIZES AND ROSETTES SPONSORED by K T MONTGOMERY PLANT HIRE

=====

DOG SHOW

JUDGE: Mrs Rosalind Luckman, Darvel

STEWARD: Mrs Joanne McGregor

ENTRY FEE: £1.50

ENTRIES WILL BE TAKEN AT DOG RING FROM 10.00 AM

ROSETTES: 1ST - 5TH PLACE

JUDGING WILL COMMENCE AT 11.00 AM

TAKE A DROP: 10.00 - 11.00 AM

Win a Doggie Hamper

- 1. MUSICAL SITS**
- 2. EGG AND SPOON RACE**
- 3. DOG THE JUDGE WOULD MOST LIKE TO TAKE HOME**
- 4. BEST RESCUE DOG**
- 5. BEST CROSSBREED**
- 6. JUNIOR HANDLER (under 18 yrs)**
Any variety Dog, including crossbreeds
- 7. BEST PUPPY**
- 8. ANY VARIETY OPEN DOG**
- 9. ANY VARIETY OPEN BITCH**
- 10. GOLDEN OLDIE – any variety 7 yrs +**

SPONSORS

AYRSHIRE DOG TRAINING, FENWICK
NORTH GLASSOCK KENNELS, FENWICK
ALFIE'S LEADS, KILMARNOCK : GIBB OF GALSTON
AIKET BOARDING KENNELS, DUNLOP
NOVA DOG CHEWS



INDUSTRIAL SECTION
(under the auspices of Fenwick SWI)



All classes open to any individual, pair or group

JUDGES: LOUDOUNHILL SWI

FOURSOME COMPETITION: PICNIC TIME (to be displayed on a tray)

ENTRY FEE: £1 per Team

PRIZE MONEY: 1st - £5; 2nd - £3; 3rd - £2

Class

- | | |
|--------------------|---------------------------|
| 1. Filled Wrap | 3. 3 Pieces of Shortbread |
| 2. Wedge of Quiche | 4. Soft Drink |

FOURSOME TROPHY presented to entry gaining most points

ENTRY FEE: 20p (only ONE entry per class)

PRIZES: 1st - £2; 2nd - £1.50; 3rd - £1

BAKING AND PRESERVES

- | | |
|----------------------------|---------------------------|
| 1. 3 Oven Fruit Scones | 7. Filled Wrap |
| 2. 3 Pancakes | 8. 3 Pcs Paradise Slice |
| 3. Fruit Loaf (1 lb) | 9. 6 Pcs of Tablet |
| 4. Lemon Drizzle Cake | 10. Ramekin of Coleslaw |
| 5. Egg Sponge (no filling) | 11. Jar of Chutney |
| 6. 3 single Meringues | 12. Jar of Strawberry Jam |

FLORAL ART

- 13. A Single Bloom
- 14. Arrangement in a Teapot
- 15. Flowering Pot Plant
- 16. Foliage Pot Plant

HANDWORK

- 17. Sewn article - any craft
- 18. Knitted/crocheted article
- 19. Photograph of Nature

CHILDREN'S CLASSES (No entry fee) (pre-school) (p1-p4) (p5-p7)

- 20. Hand-print Painting (A4 max size)
- 21. 3 Decorated Cup Cakes
- 22. Favourite T-shirt

**ENTRIES TO BE IN BEFORE 10.00 am ON DAY OF SHOW EACH ENTRY
MUST BE ACCOMPANIED BY EXHIBITOR'S NAME IN AN ENVELOPE**

THE SARAH GARDNER TROPHY

will be presented to Exhibitor gaining most points in Industrial Section

SHOW REGULATIONS

The Showfield will be open from 7.30 am.

Any objections shall be made in writing within 30 minutes of the event concerned and lodged with the Secretary, together with the sum of £10, which will be refunded if the objection is upheld. All disputes that may arise shall be decided by the Committee, whose decision shall be final.

The Committee reserve the right to refuse entries without reasons being given for such refusal.

CATTLE AND SHEEP SECTION EXHIBITORS IN CLASSES 1-35 and 53-114 RESPECTIVELY, MUST BE MEMBERS Membership Fee - £3 (which includes free pass to Showfield)

ONLY ONE PERSON PER EXHIBIT MAY ENTER SHOW FIELD FREE

Confined - Confined to Exhibitors who own or farm ground within Fenwick Parish for the full year.

CATTLE AND SHEEP SECTIONS: No entries will be accepted after judging has commenced.

All cattle entries must be from Brucellosis Accredited Herds.

Cattle and Sheep entries will be taken on the morning of the Show up until **9.45 am**.

BVD

All cattle must be from a negative status herd or have been individually tested negative for the BVD virus. Exhibitors must confirm at the entry point to the Showfield that they have a valid certificate for every animal they wish to exhibit, which must be produced to the steward for checking prior to any animal being unloaded.

Conditions for Scrapie Approval re all females of breeds except Dorset Horn, Polled Dorset and Finnish Landrace to be entered in the Show are:

1. Non-pregnant (empty)
2. Have not lambed within 30 days of entry to the Show
3. Are not subject to procedures which change the seasonal breeding pattern.

The following are additional guidelines for exhibitors, as laid down by the authorities.

1. Animals moving to shows for the first time will not trigger the 13-day standstill rule and will not require to be isolated on return from the show, **providing** they are only attending one show within any one 13-day period.
 2. Animals may attend more than one show within the 13-day period provided they are kept in approved isolation facilities on return to their usual premise of residence.
 3. Keepers must bring the following documentation with them to the Show:-
 - (a) cheque-style passport (CPP13)
 - or (b) Certificate of Registration (CHR3)
 - or (c) Certificate of Registration and blue/green passport (CPP1)
- Keepers are reminded that they must report movements off and on the premise of residence to the British Cattle Movement Society and that each section of the passport must be completed.
4. Sheep/goats moving to shows must be individually ear-tagged and the individual numbers reported to the Scoteid. This is the responsibility of the stock owner.

A parade of stock will take place immediately after cattle judging. No stock will be allowed to leave the field before the parade without written permission from the Secretary.

LIGHT HORSE/UNAFFILIATED JUMPING SECTIONS

Entries with cheque payment close Monday prior to the Show - no late entry fee. Entry money will not be refunded. No entries accepted without entry fees. Number cards will be given out at the **LIGHT HORSE SECRETARY'S** tent from 8.00 am on the morning of the Show. All riders must wear hard hats.

CUPS and TROPHIES

Cups and Trophies will be presented in the **SHOW RING** but thereafter returned to the respective **SECTION SECRETARY'S** table or tent where winners will require to sign a form confirming receipt before taking the Cup or Trophy from the Showground. Exhibitors/competitors must provide full contact details, including telephone number and email address, prior to leaving the Showfield.

CUPS and TROPHIES presented to FENWICK AGRICULTURAL SHOW

All the undernoted Cups, Trophies, Shields, Etc are PERPETUAL and must be returned to the Society prior to the following year's Show:

ALEXANDER TROPHY: presented by Mr S G B Alexander
BANK OF SCOTLAND CUP: presented by Bank of Scotland
THOMAS BARR CUP: presented by Thomas Barr, Monkton
B & H MOTORS CUP: presented by Mr B T Dobson
BLACKFACE SHEEP CUP
PETER BOWES CUP: presented by Mrs I Bowes
CAROLYN CUP: presented by Mr J Ronald
CLONHERB CUP presented by Mr A Mair
CORBETT CUP, presented by Lord Rowallan
CRAIGIE CUP: presented by Wilson & McMurdo, Craigie
D & D DECORATORS CUP: presented by Mr R Davidson
JAMES DONALD TROPHY: presented by Thomas Donald & Son
THOMAS DONALD MEDAL
E.K.A.H. CUP: presented by Mr and Mrs A Graham
J & T FARQUHAR CUP: presented by J & T Farquhar
J & T FARQUHAR TROPHY: presented by J & T Farquhar
FENWICK HOTEL CUP
FIONA BOWL: presented by Mr and Mrs J Ronald
SARAH GARDNER TROPHY
GLENLEITCH CUP: presented by J Shanks & Sons
HARESHAW QUAICH: presented by Mrs G Francis
HIGH GAINFORD CUP: presented by Mr H Logan Jnr
KING'S ARMS TROPHY: presented by Mr and Mrs J McAlister
LITTLE FENWICK CUP: presented by Mr J Speirs
DAVID R LINDSAY MEMORIAL TROPHY: presented by Mr R Currie
LOGAN SHIELD: presented by Mr H Logan Snr
McEWAN CUP: presented by Mr R McEwan
McFADZEAN TROPHY: presented by Mr and Mrs J McFadzean
D & R McINNES CUP: presented by D & R McInnes
MEADOWHEAD CUP: presented by Mr R McWhirter
MURE TROPHY: presented by Mrs M Speirs
NEWTONHEAD TROPHY: presented by Mrs N Shanks
JAMES NISBET CUP: presented by Mr J Nisbet
ROSEBANK CUP: presented by Mr & Mrs R Campbell
ROWALLAN BOWL: presented by Rowallan Estates
ROYAL BANK CUP: presented by Royal Bank of Scotland
STRUTHERS TROPHY: presented by Dr J B and Mrs Shirley Davies
TRUSTEES SAVINGS BANK CUP: presented by TSB Scotland
TRUSTEE SAVINGS BANK CHAMPIONSHIP CUP: presented by TSB Scotland
J URQUHART QUAICH: presented by J Urquhart, Kilwinning
WARNER SHIELD: presented by PAE Warner
J L WELSH CUP: presented by W Welsh
W.R.I. FOURSOME TROPHY

All the undernoted Cups, Trophies, Shields, Etc are PERPETUAL and must be returned to the Society prior to the following year's Show:

BERTIE MEMORIAL SHIELD: presented by Niamh McGivney, Fenwick
BRECKENRIDGE TROPHY
CATHCAIRN CUP: presented by Mrs K Dykes
CHARISMA TROPHY: presented by Adrian Lauder
A & L CHRISTIE FARRIERS TROPHY: Presented by A & L Christie
CRAIG CUP: presented by Mr and Mrs Malcolm Craig
CRAIGWEIL TROPHY: presented by Mrs P Ramsay and Miss F Sword
DYNAMIC SHIELD: presented by MEB Dynamics Ltd, Newmilns
ELMHURST TRANSPORT TROPHY: presented by Elmhurst Transport, Fenwick
GOLD DUST CUP: presented by Miss L Murphy
GREYSTONE SOOTHSAYER MEMORIAL SHIELD: presented by L Jardine, Dunlop
HARVIE MEMORIAL SHIELD
LAING TROPHY: presented by Laing, Jeweller
LINCOLN ROSS CUP: presented by Lorna Ross, Galston
MEADOWHEAD TROPHY presented by Jordan Crowe
MUIRHEAD CUP: presented by Murray Muirhead
McDONALD OILS CUP: presented by R K Bicket
McKENZIE TROPHY: presented by Ms Jackie McKenzie
McLEAN CUP: presented by Mrs Avril McLean, Stewarton
NEWLANDS SHIELD: presented by Kerry Newlands.Stewarton
NOVICE CHAMPION SHOW PONY CUP
DAVID REID OF ROBERTLAND MEMORIAL TROPHY: presented by Mrs David Reid
SLEEPING BEAUTY TROPHY: presented by Mrs Alison Davidson
SWALLOW HOTELS CUP
TEDDER QUAICH: presented by Cavan McGivney, Fenwick
VAN TRANSFORM LTD TROPHY: presented by Van Transform Ltd, Kilmarnock
WALSTON TROPHY: presented by Ardeer Estate
WILLOW VALLEY JANGLE SHIELD: presented by Miss Louisa Lee

TROPHIES DONATED ANNUALLY:

GRASSYARDS LIVERY TROPHY: presented by Grassyards Livery
KZ HAIR TROPHY: presented by KZ Hair, Kilmarnock

QUALITY
FEEDS FOR
QUALITY STOCK
**SINCE
1920**

Campbells
ANIMAL FEEDS

**Trusted by
farmers for
over 100
years**

For more information:
Tel: 01563 525565
www.jpcampbell.co.uk



**Driveshaft and Hydraulic
Cylinder Supply
and Repairs**

EURO

driveshafts & hydraulics

**Tannahill Works, Kilmaurs,
Ayrshire KA3 2LN
Tel: (44) 01563 538011
Fax: (00) 01563 572389
info@eurodriveshafts.com
www.eurodriveshafts.co.uk**



Outstanding in your field



Henry Brown
& Co.

Chartered Accountants
Since 1931

 henrybrown.co.uk

 contactus@henrybrown.co.uk

 01563 522308

THE KINGS ARMS -FENWICK-

FOOD SERVED DAILY

12.00 – 7.30PM

TRADITIONAL SUNDAY ROAST

12.30 – 6.00PM

**Find us on
Facebook or Instagram**

- Dog Friendly -



Smart Tags for Smart Farming



Pulling Together for Livestock Excellence



J & M Anderson Livestock Identification and J & M Anderson Town and Country is a family-run business, specialising in printing and supplying animal tags as well as providing animal health products, workwear and much more: we have everything your farm needs under one roof!

Established in 2009, we take pride in our first-class customer service and attention to detail.

☎ Phone: 01560 483803

🌐 Website: www.thecoostail.com

📱 Socials: follow us on Facebook and Instagram



Campbell Fuels

- Fuels
- Top-up service
- Wood chip & pellets
- Boiler servicing
- Tank replacement service
- Lubricant oils

Campbell Fuel Oils is a name you can trust

At Campbell Fuel Oils we pride ourselves in delivering a reliable service. We work hard to ensure we meet all of our customers' needs at the most competitive prices. Offering a range of products and services to ensure your home & business are efficiently fuelled every day of the year.



 **campbell
energy**

Call us on 01563 521925
Hurlford Road, Kilmarnock, KA1 3LS
www.campbellfuels.co.uk

RA RA CLEMENT & CO CLIENT CENTRED ACCOUNTANCY

Chartered Certified Accountants

Accounts Preparation • Book Keeping • VAT • PAYE
Income Tax, Capital Taxes - all aspects • Business Planning & Forecasts

Specialising in

All aspects of Farming including
Basic Payment Scheme / Herd Basis / Planning Equipment Purchase
Staff – Xero Advisor Certified
Sage Business Cloud Certified

Main Contacts

Principal: William A. Wyllie F.C.C.A
Associate: Alistair Bryson A.C.C.A., C.T.A

1 Seaford Street, Kilmarnock, KA1 2BZ
Tel: 01563 522783 / 528486
Email: office@raclement.org.uk
Website: www.raclement.org.uk



Hood Motors (Kilmarnock)



Servicing and repairs available for most makes and models

2 Langlands Street, Kilmarnock KA1 2AH

Telephone (01563) 571050

Email: Jim@HoodMotors.co.uk

**ADVERTISE YOUR BUSINESS,
SERVICE OR PRODUCT HERE
FOR £35**

Barry Devlin Services Ltd

24 Hour Heavy & Light Recovery

Air Cushion Recovery Specialists

Covering West Central & Southwest Scotland



01563 536098

www.barrydevlin.co.uk



VEHICLE DISMANTLERS

THE BEST CASH PRICE PAID FOR

SCRAP CARS, VANS & 4X4'S

FREE UPLIFT & COD ISSUED

01563 574722



SUNSHINE

ELECTRICAL

Showroom

526 Victoria Road Glasgow G42 8BG
Telephone: 0141 424 1573



Factory:

7 South Elgin Place Clydebank G81 1XP
0141 952 7601



or by Email:

info@sunshine-electrical.co.uk

Domestic Appliance Repairs

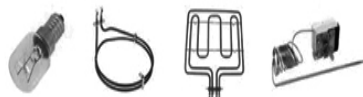

**New & Used Reconditioned
Domestic Appliances**

Spares & Repairs



SCOTMIN NUTRITION

Experts in Livestock Nutrition



MEGALIX®

High quality molassed mineral tubs

 **MEGAMINS**

An Innovative range of powdered mineral supplements

MEGASTART

The UK's leading range of pre-calving/pre-lambing supplements

MUCL™ 330485
Biosprint®

Active live yeast to improve rumen function and increase performance

ProPlus

High energy feed tubs providing for livestock 24 hours a day



Specially designed hygiene powder, reduces bacteria and viruses for better animal welfare

01292 280909

www.scotmin.com

info@scotmin.com



THE FENWICK HOTEL

Making fenwick great again!



OUR FACILITIES

We have a range of event and function space for all events and occasions of all shapes and sizes. From intimate to extravagant weddings and parties.

Our events team are now full time and based at the hotel. Meaning they are on hand to help with any details big or small. If you are looking for a space to hire or someone to plan and organise the event with you we can offer both.



WHATS ON AT THE FENWICK HOTEL 2025

Spice Girls - 4th July

Boozy Brunch - 1st June 25

Murder Mystery - Dates to be confirmed

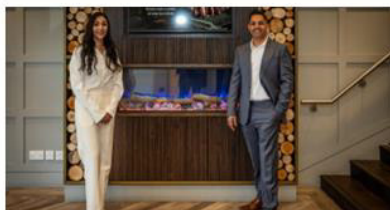

“ Exciting times are ahead as we embark on this journey!
We can't wait to be part of the team. Our vision is to
enhancing the guest experience, introducing new ideas,
and making The Fenwick Hotel better than ever.”

CHRISTMAS AT THE FENWICK HOTEL 2025

This year we are putting together fenwick family festive weekend. We have gone above and beyond to make our first Christmas at the fenwick hotel one to remember. Stay turned for more details.



PARTY NIGHTS

We are well under way with the planning of this festive seasons party night. We have made sure each night has something extra to make it a night to remember.

Friday 5th
December
(Michael Buble Tribute)
£55pp

Saturday 6th
December
(Surprise Guest)
£49pp

Friday 12th
December
(Surprise Guest)
£49pp

Saturday 13th
December
(Surprise Guest)
£49pp

Friday 19th
December
(Surprise Guest)
£49pp

Saturday 20th
December
(Surprise Guest)
£49pp



THE
PARK
HOTEL
★★★★

BILLY BOWIE

SPECIAL PROJECTS LIMITED

**PROUD SUPPORTERS OF
THE FENWICK FARMERS' SOCIETY**

Moorfield Industrial Estate, Kilmarnock, Ayrshire, KA2 0BA.

T: 01563 549049 | www.billybowietankers.co.uk